

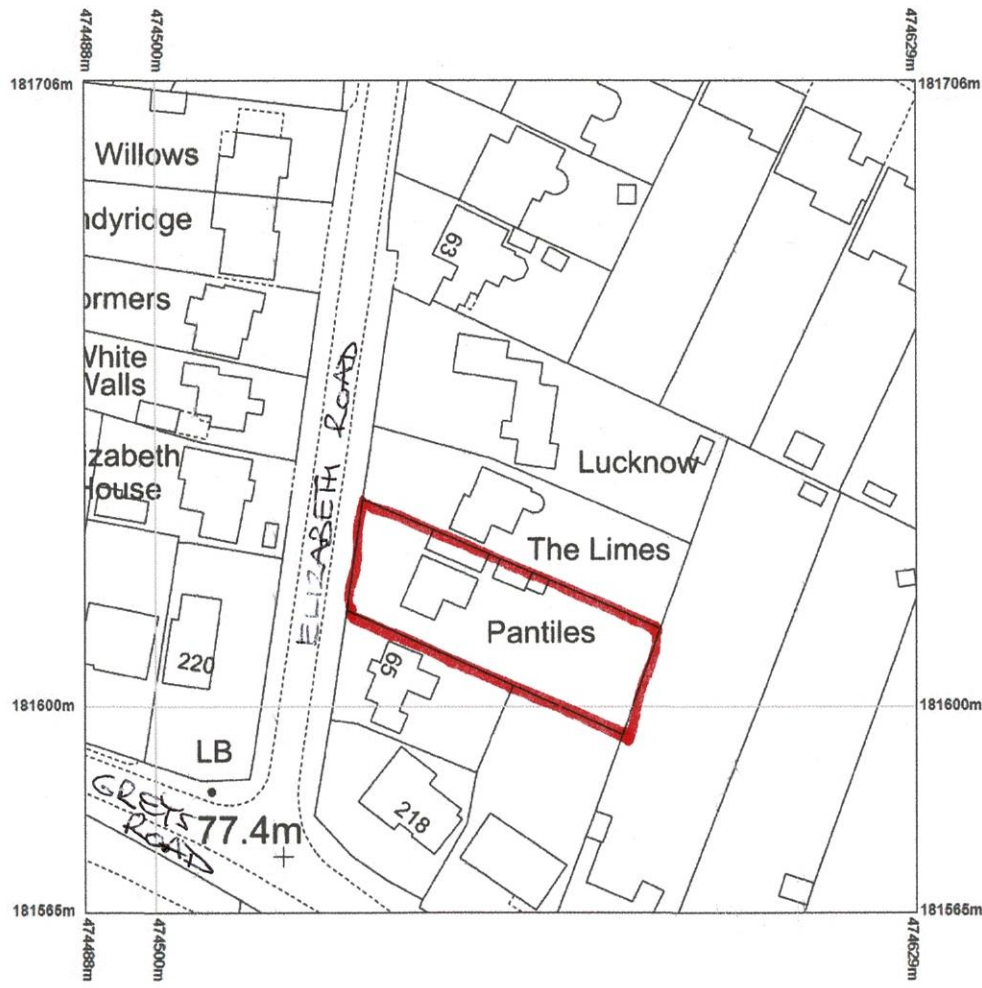

Appendix A



drwgn.LOC-001

Reproduction in whole or in part is prohibited without the prior permission of Ordnance Survey.

Ordnance Survey and the OS Symbol are registered trademarks and OS MasterMap® is a trademark of Ordnance Survey, the national mapping agency of Great Britain.

The representation of a road, track or path is no evidence of a right of way.

The representation of features as lines is no evidence of a property boundary.

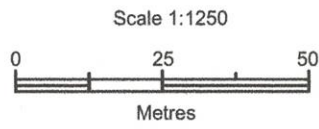

Supplied by: Getmapping
Centre coordinates: 474559 , 181636
OS License Number: 100030848

NOTE
 ALL MATERIALS INTENDED TO BE USED ON
 NEW EXTENSION ARE TO MATCH EXISTING.
 THIS DRAWING HAS BEEN PREPARED WITHOUT
 THE BENEFIT OF AN ACCURATE SITE SURVEY

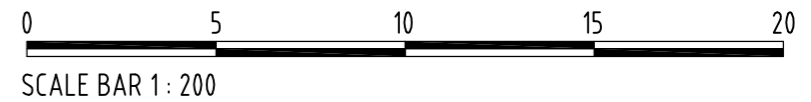

ELIZABETH ROAD

THE LIMES

PROPOSED NEW
 TWO STOREY SIDE/REAR
 EXTENSION

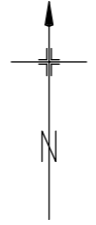

65

Appendix B



RICHARD FENN DESIGNS LIMITED
 11 HARRIER CLOSE, WOODLEY,
 READING, BERKSHIRE. RG5 4PE.
 Telephone READING (0118) 9691684
 E-Mail : architect@ntlworld.com

PROPOSED TWO STOREY SIDE/REAR EXTENSION
 WITH TWO NEW DORMER WINDOWS TO THE
 EXISTING FRONT ROOF AT "PANTILES"
 ELIZABETH ROAD, HENLEY-ON-THAMES
 for MRS CATHERINE NOTARAS.

SITE/BLOCK PLAN

DATE	SCALE
DECEMBER 18th 2020	1 : 200
DRAWING No.	REVISION
CN20	

NOTE
 ALL MATERIALS INTENDED TO BE USED ON
 NEW EXTENSION ARE TO MATCH EXISTING.
 THIS DRAWING HAS BEEN PREPARED WITHOUT
 THE BENEFIT OF AN ACCURATE SITE SURVEY

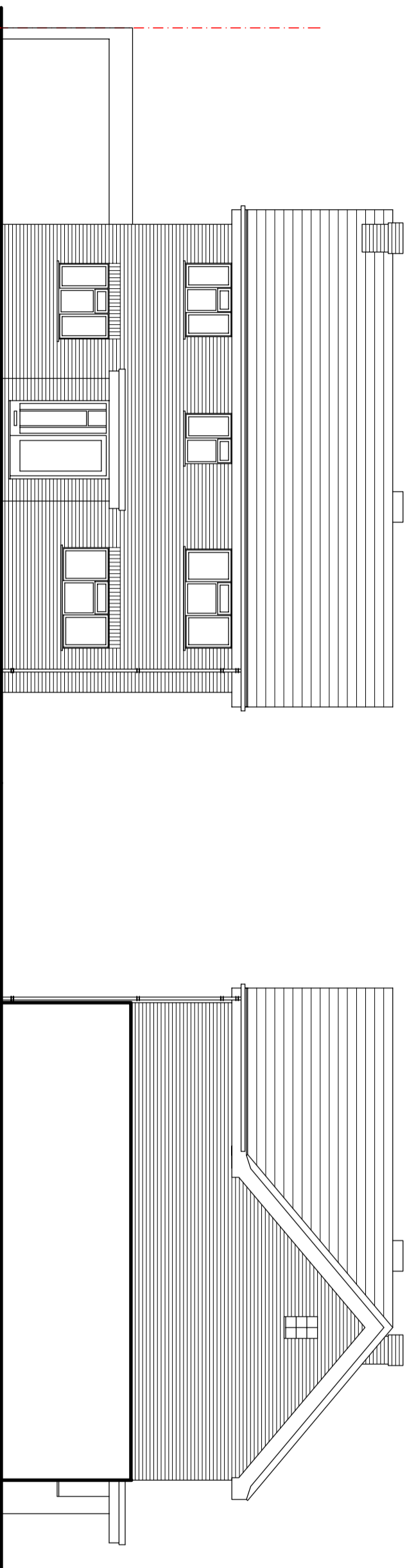

EXISTING FRONT (WEST) ELEVATION

EXISTING SIDE (NORTH) ELEVATION

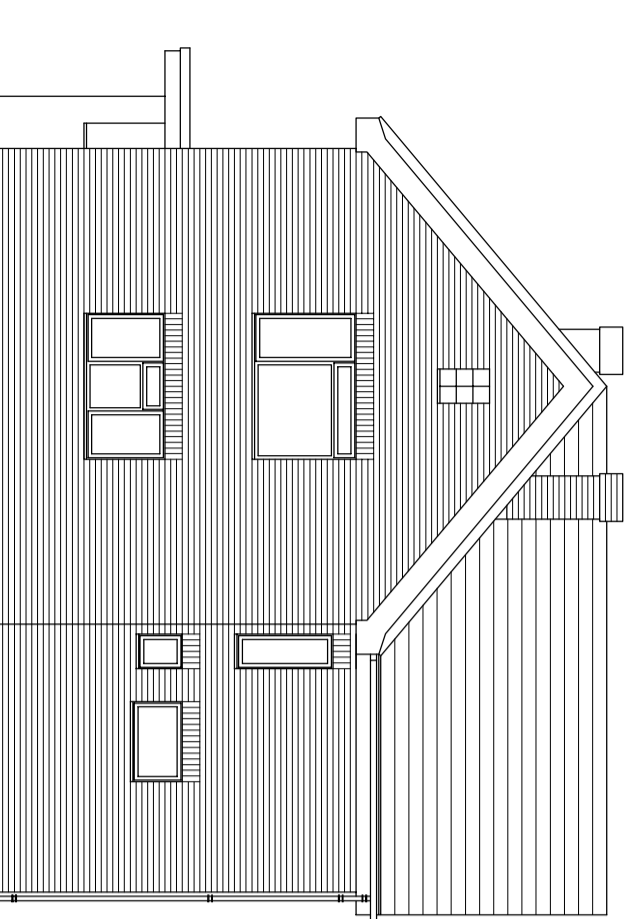
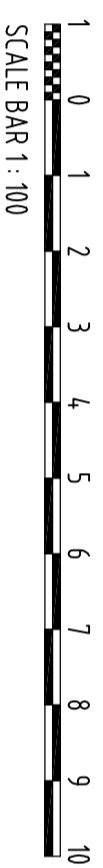

EXISTING SIDE (SOUTH) ELEVATION

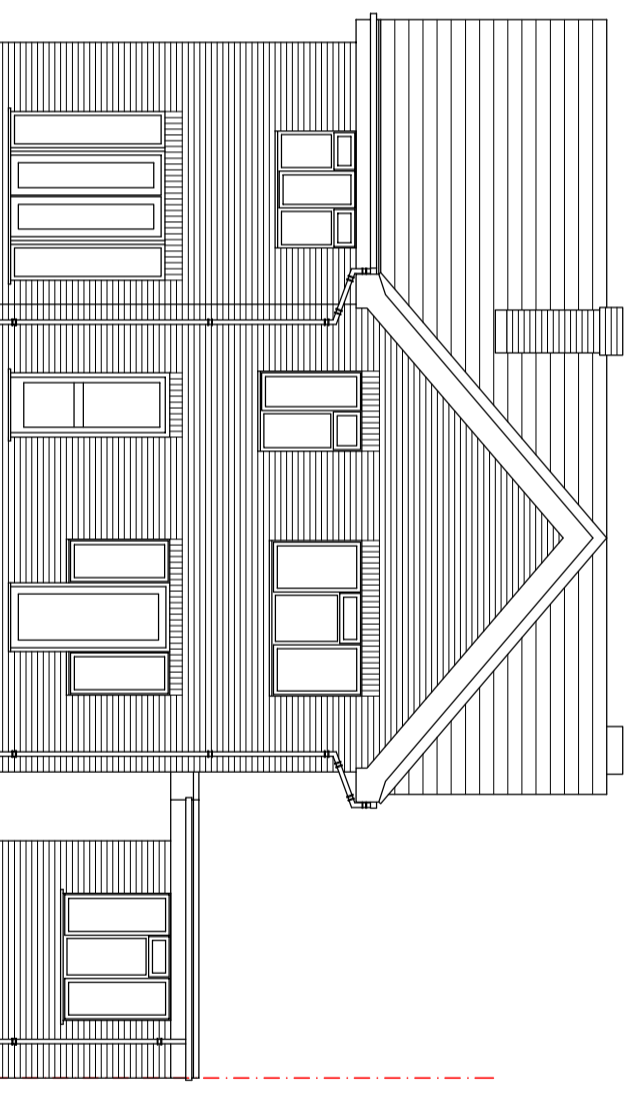

EXISTING REAR (EAST) ELEVATION

READ

RICHARD FENN DESIGNS LIMITED

11 HARRIER CLOSE, WOODLEY,
 READING, BERKSHIRE. RG5 4PE.
 Telephone READING (0118) 9691684
 E-Mail : architect@rntworld.com

PROPOSED TWO STOREY SIDEREAR EXTENSION
 WITH TWO NEW DORMER WINDOWS TO THE
 EXISTING FRONT ROOF AT "PANTILES",
 ELIZABETH ROAD, HENLEY-ON-THAMES
 for MRS CATHERINE NOTARAS.

EXISTING ELEVATIONS

DATE	SCALE	REVISION
DECEMBER 18th 2020	1 : 100	
DRAWING No.		
CN23		

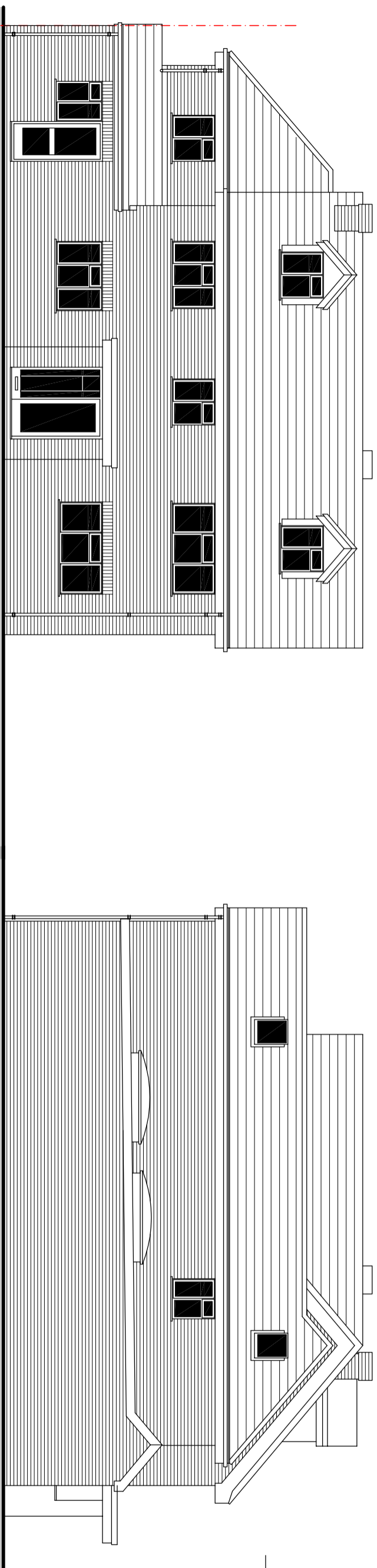

PROPOSED FRONT (WEST) ELEVATION

PROPOSED SIDE (NORTH) ELEVATION

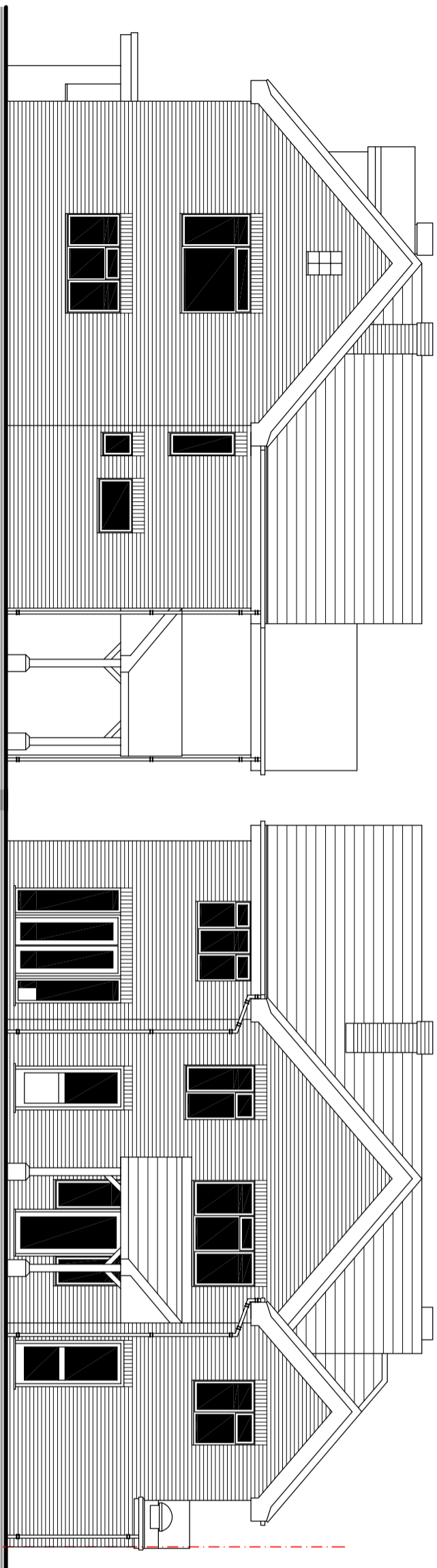
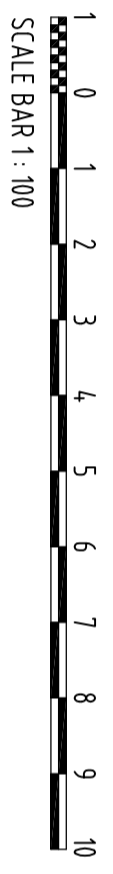

PROPOSED SIDE (SOUTH) ELEVATION

PROPOSED REAR (EAST) ELEVATION

NOTE
 ALL MATERIALS INTENDED TO BE USED ON NEW EXTENSION ARE TO MATCH EXISTING. THIS DRAWING HAS BEEN PREPARED WITHOUT THE BENEFIT OF AN ACCURATE SITE SURVEY. FOUNDATIONS ARE TO BE ECCENTRICALLY FORMED SO THAT PART OF NEW CONSTRUCTION INCLUDING ROOF ENCROACHES ONTO ADJOINING OWNERS PROPERTY.

REFID

RICHARD FENN DESIGNS LIMITED

11 HARRIER CLOSE, WOODLEY,
 READING, BERKSHIRE. RG5 4PE.
 Telephone READING (0118) 9691684
 E-Mail : architect@ntworld.com

PROPOSED TWO STOREY SIDEREAR EXTENSION WITH TWO NEW DORMER WINDOWS TO THE EXISTING FRONT ROOF AT "PANTILES", ELIZABETH ROAD, HENLEY-ON-THAMES for MRS CATHERINE NOTARAS.

PROPOSED ELEVATIONS

DATE	SCALE	REVISION
DECEMBER 18th 2020	1 : 100	
DRAWING No.		
CN26		

NOTE
 ALL MATERIALS INTENDED TO BE USED ON
 NEW EXTENSION ARE TO MATCH EXISTING.
 THIS DRAWING HAS BEEN PREPARED WITHOUT
 THE BENEFIT OF AN ACCURATE SITE SURVEY
 ALL BATHROOM AND KITCHEN FITTINGS
 AND LAYOUTS ARE INDICATIVE ONLY

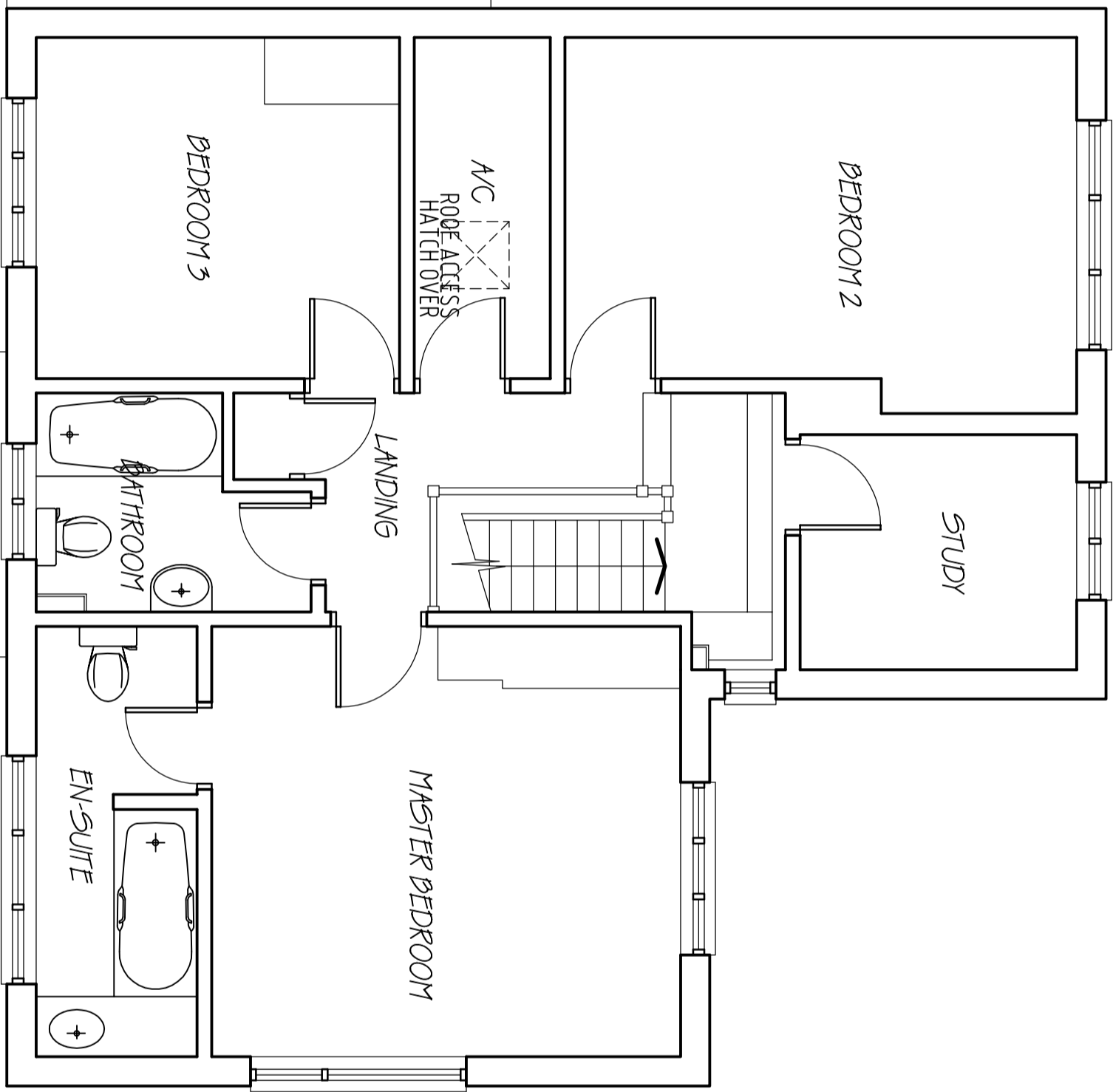
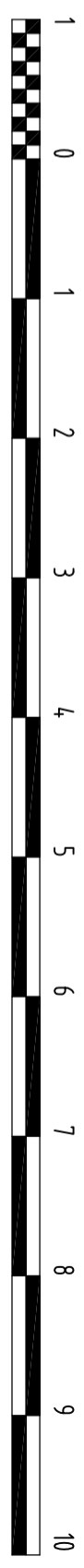

REFLOW

RICHARD FENN DESIGNS LIMITED

11 HARRIER CLOSE, WOODLEY,
 READING, BERKSHIRE. RG5 4PE.
 Telephone READING (0118) 9691684
 E-Mail : architect@ntworld.com

PROPOSED TWO STOREY SIDEREAR EXTENSION
 WITH TWO NEW DORMER WINDOWS TO THE
 EXISTING FRONT ROOF AT "PANTILES"
 ELIZABETH ROAD, HENLEY-ON-THAMES
 for MRS CATHERINE NOTARAS.

EXISTING FIRST FLOOR LAYOUT

DATE	SCALE	REVISION
DECEMBER 18th 2020	1 : 50	
DRAWING No.		
CN22		

NOTE
 ALL MATERIALS INTENDED TO BE USED ON NEW EXTENSIONS ARE TO MATCH EXISTING. THIS DRAWING HAS BEEN PREPARED WITHOUT THE BENEFIT OF AN ACCURATE SITE SURVEY AND LAYOUTS ARE INDICATIVE ONLY.

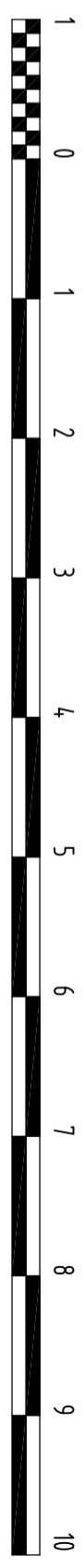

OBS
 WINDOW TO BE FITTED WITH OBSCURED GLAZING

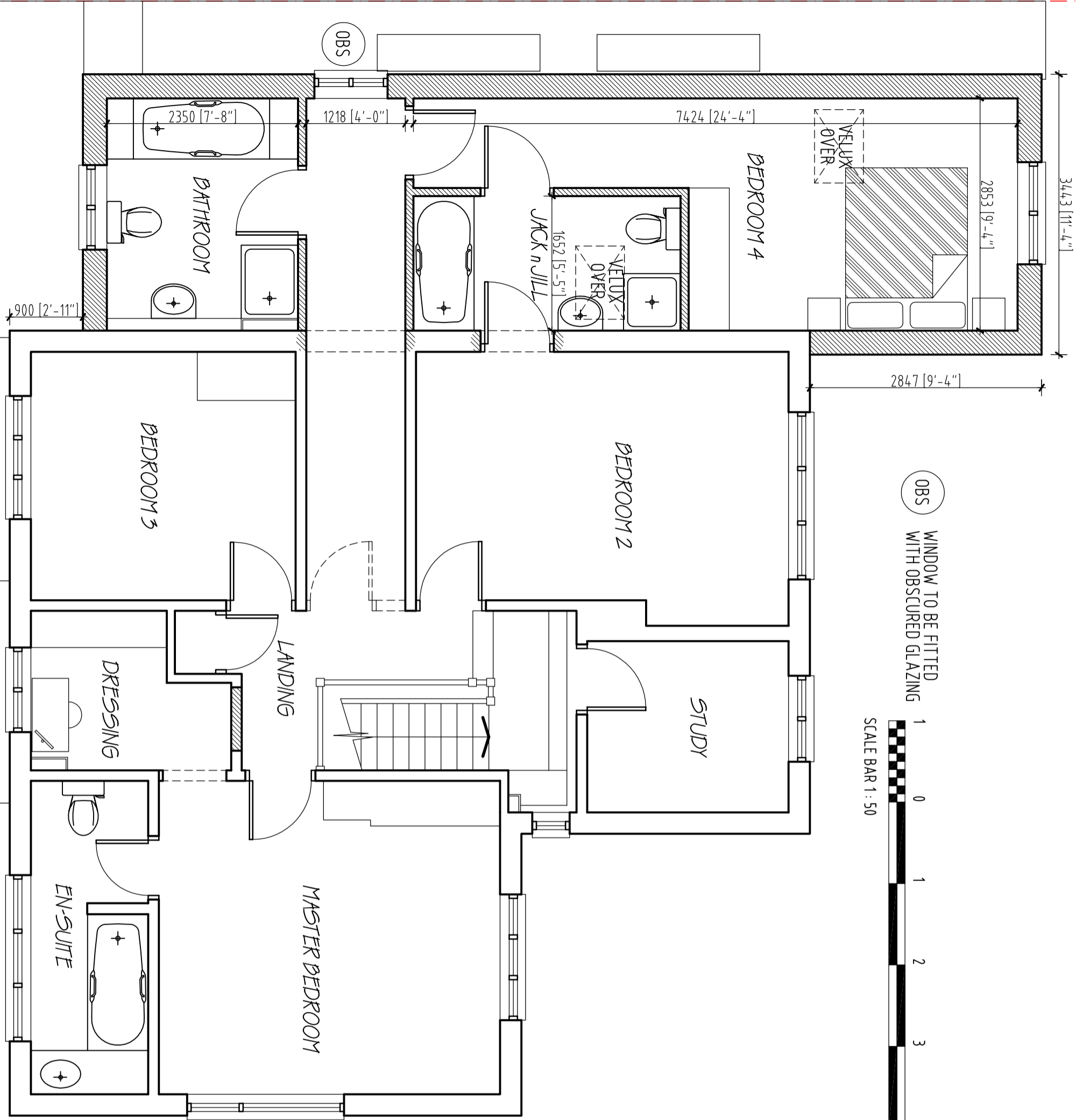

R FENN

RICHARD FENN DESIGNS LIMITED

11 HARRIER CLOSE, WOODLEY,
 READING, BERKSHIRE. RG5 4PE.
 Telephone READING (0118) 9691684
 E-Mail : architect@rftworld.com

PROPOSED TWO STOREY SIDE/REAR EXTENSION WITH TWO NEW DORMER WINDOWS TO THE EXISTING FRONT ROOF AT "PANTILES", ELIZABETH ROAD, HENLEY-ON-THAMES for MRS CATHERINE NOTARAS.

PROPOSED FIRST FLOOR LAYOUT

DATE	DECEMBER 18th 2020	SCALE	1 : 50
DRAWING No.	CN25	REVISION	

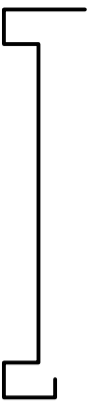

NOTE
 ALL MATERIALS INTENDED TO BE USED ON
 NEW EXTENSION ARE TO MATCH EXISTING.
 THIS DRAWING HAS BEEN PREPARED WITHOUT
 THE BENEFIT OF AN ACCURATE SITE SURVEY
 ALL BATHROOM AND KITCHEN FITTINGS
 AND LAYOUTS ARE INDICATIVE ONLY

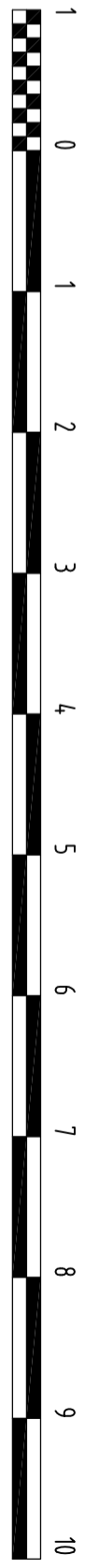

SCALE BAR 1 : 50

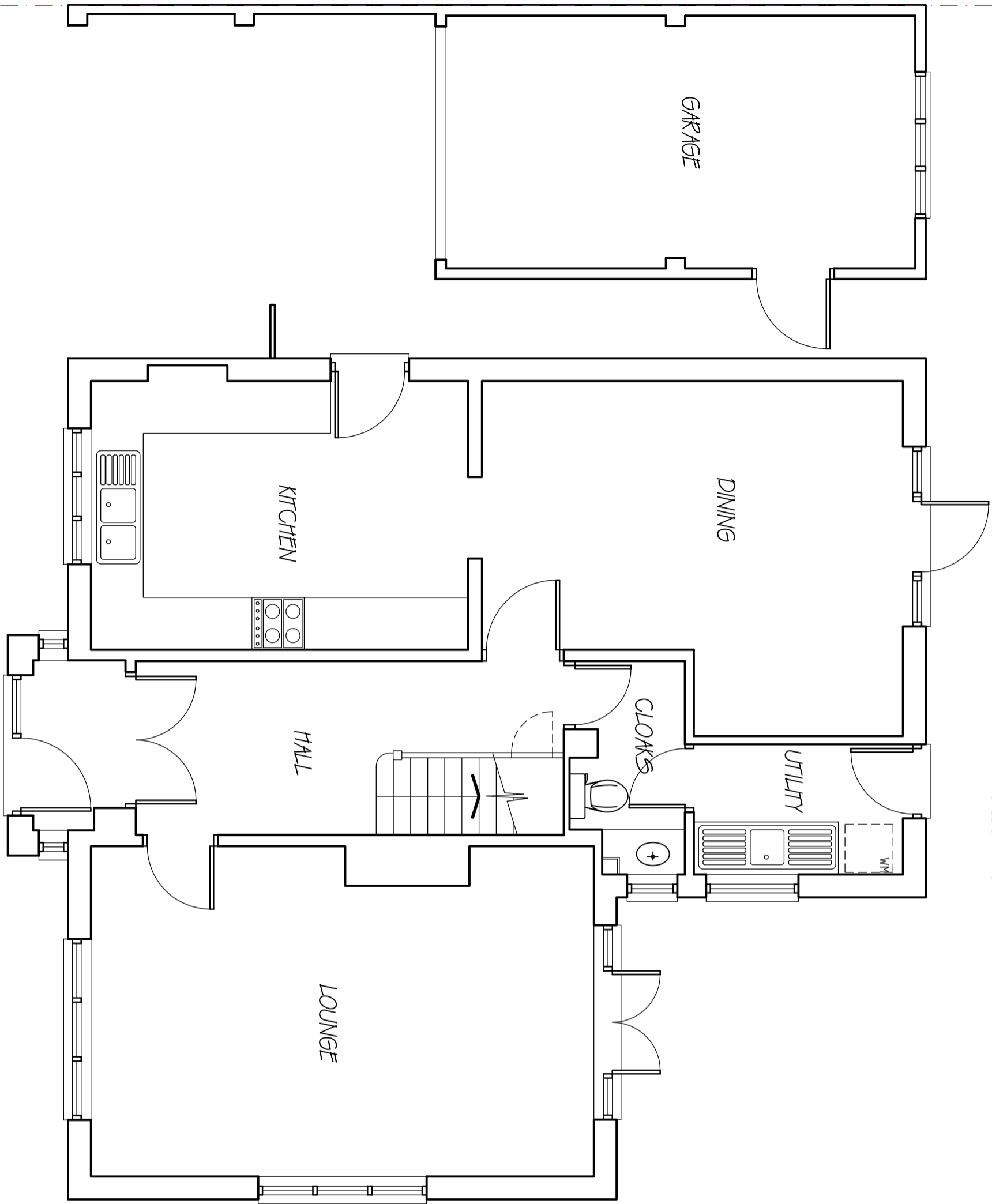

REFIDU

RICHARD FENN DESIGNS LIMITED

11 HARRIER CLOSE, WOODLEY,
 READING, BERKSHIRE. RG5 4PE.
 Telephone READING (0118) 9691684
 E-Mail : architect@ntworld.com

PROPOSED TWO STOREY SIDEREAR EXTENSION
 WITH TWO NEW DORMER WINDOWS TO THE
 EXISTING FRONT ROOF AT "PANTILES",
 ELIZABETH ROAD, HENLEY-ON-THAMES
 for MRS CATHERINE NOTARAS.

EXISTING GROUND FLOOR LAYOUT

DATE	SCALE	REVISION
DECEMBER 18th 2020	1 : 50	
DRAWING No.		
CN21		

NOTE
 ALL MATERIALS INTENDED TO BE USED ON
 NEW EXTENSION ARE TO MATCH EXISTING.
 THIS DRAWING HAS BEEN PREPARED WITHOUT
 THE BENEFIT OF AN ACCURATE SITE SURVEY
 AND LAYOUTS ARE INDICATIVE ONLY.

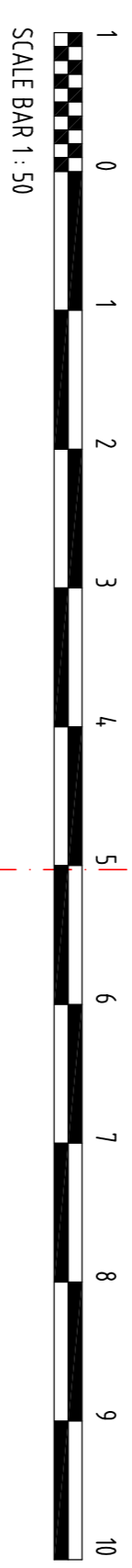
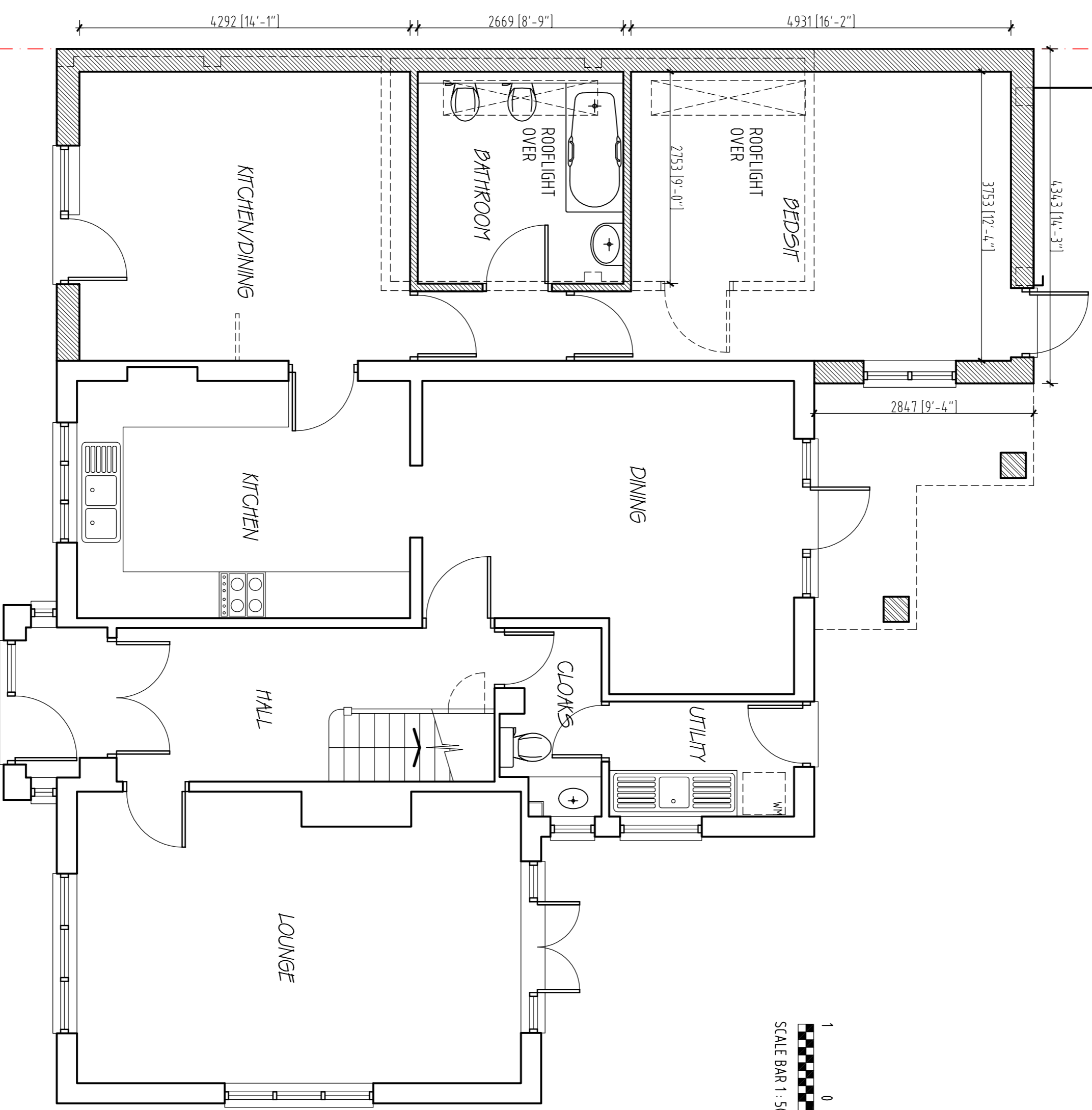

**THIS DRAWING HAS BEEN PRINTED
 ONTO AN A2 SIZE SHEET**

RFENN
 RICHARD FENN DESIGNS LIMITED
 11 HARRIER CLOSE, WOODLEY,
 READING, BERKSHIRE, RG5 4PE.
 Telephone: READING (0118) 9691684
 E-Mail: architect@rftworld.com

PROPOSED TWO STOREY SIDEREAR EXTENSION
 WITH TWO NEW DORMER WINDOWS TO THE
 EXISTING FRONT ROOF AT "PANTILES",
 ELIZABETH ROAD, HENLEY-ON-THAMES
 for MRS CATHERINE NOTARAS.

PROPOSED GROUND FLOOR LAYOUT

DATE	SCALE
DECEMBER 18th 2020	1 : 50
DRAWING NO.	REVISION
CN24	



SCALE BAR 1 : 50

NOTE
 ALL MATERIALS INTENDED TO BE USED ON
 NEW EXTENSION ARE TO MATCH EXISTING.
 THIS DRAWING HAS BEEN PREPARED WITHOUT
 THE BENEFIT OF AN ACCURATE SITE SURVEY

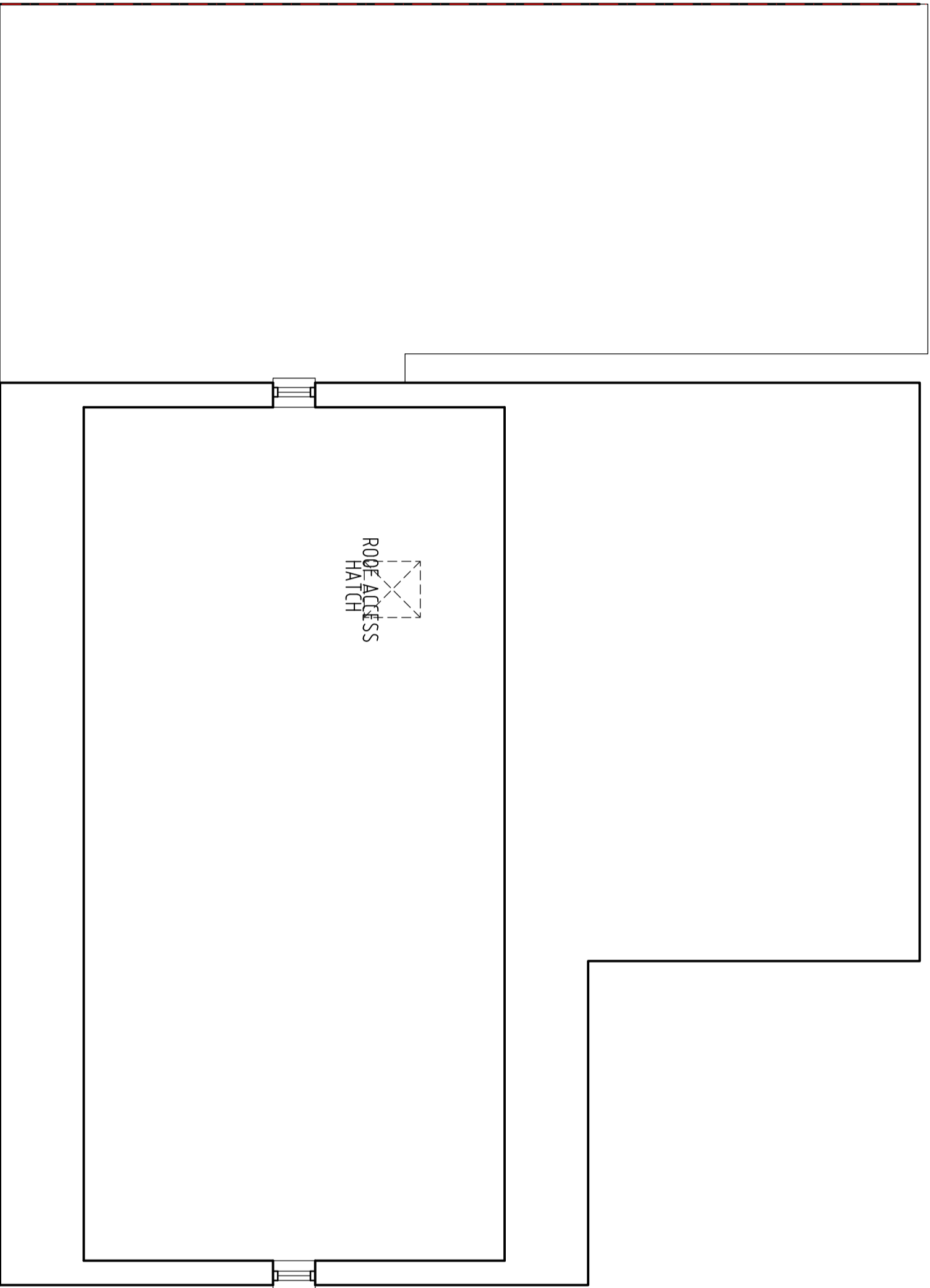

RFENN

RICHARD FENN DESIGNS LIMITED

11 HARRIER CLOSE, WOODLEY,
 READING, BERKSHIRE. RG5 4PE.
 Telephone READING (0118) 9691684
 E-Mail : architect@rftworld.com

PROPOSED TWO STOREY SIDE/REAR EXTENSION
 WITH TWO NEW DORMER WINDOWS TO THE
 EXISTING FRONT ROOF AT "PANTILES",
 ELIZABETH ROAD, HENLEY-ON-THAMES
 for MRS CATHERINE NOTARAS.

EXISTING ROOF SPACE LAYOUT

DATE SCALE

DECEMBER 18th 2020 1 : 50

DRAWING No. REVISION

CN27

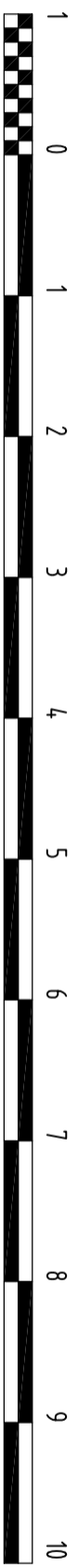

SCALE BAR 1 : 50

NOTE
 ALL MATERIALS INTENDED TO BE USED ON
 NEW EXTENSION ARE TO MATCH EXISTING.
 THIS DRAWING HAS BEEN PREPARED WITHOUT
 THE BENEFIT OF AN ACCURATE SITE SURVEY

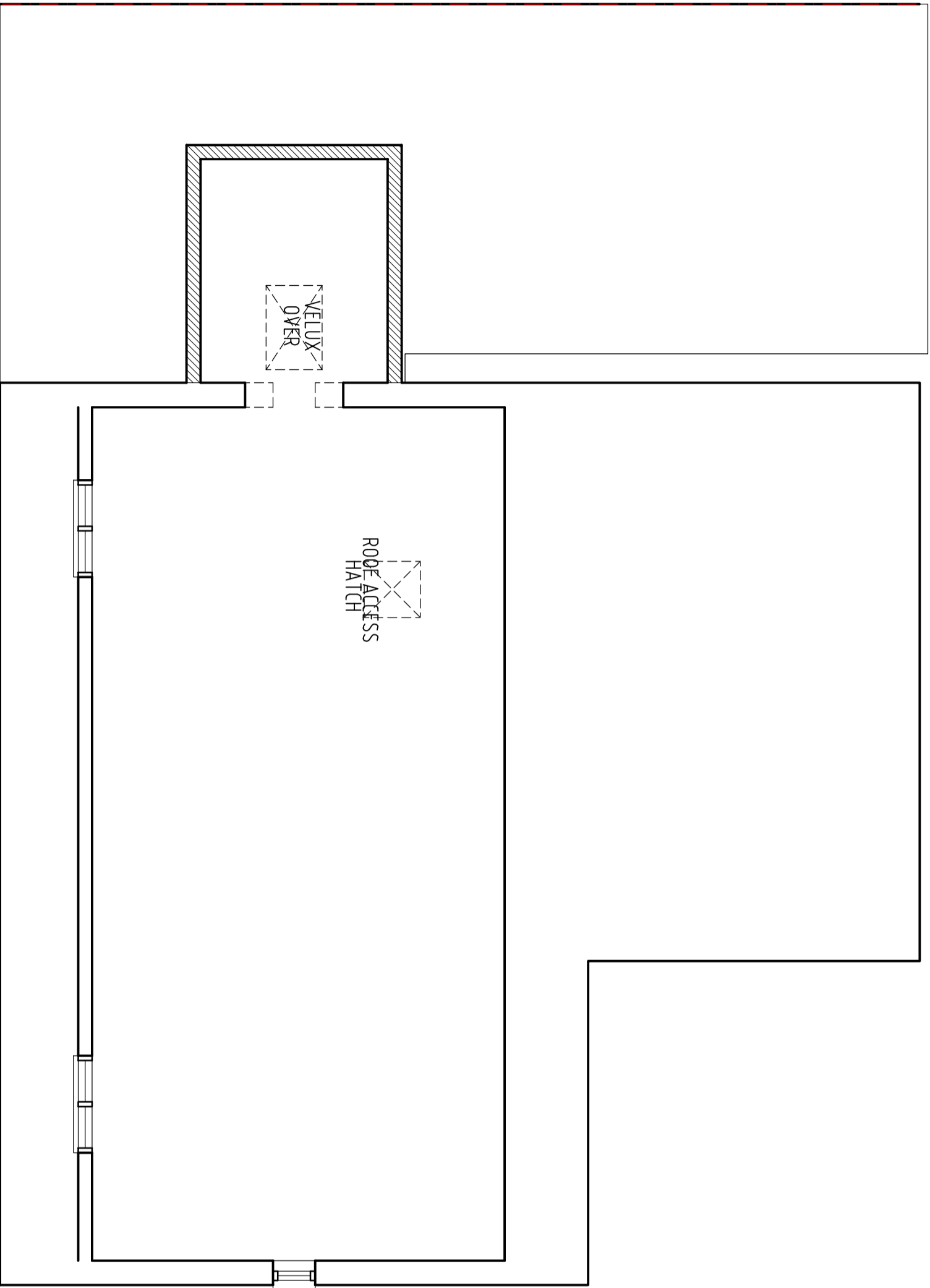

READY

RICHARD FENN DESIGNS LIMITED

11 HARRIER CLOSE, WOODLEY,
 READING, BERKSHIRE. RG5 4PE.
 Telephone READING (0118) 9691684
 E-Mail : architect@rtworld.com

PROPOSED TWO STOREY SIDEREAR EXTENSION
 WITH TWO NEW DORMER WINDOWS TO THE
 EXISTING FRONT ROOF AT "PANTILES",
 ELIZABETH ROAD, HENLEY-ON-THAMES
 for MRS CATHERINE NOTARAS.

PROPOSED ROOF SPACE LAYOUT

DATE SCALE

DECEMBER 18th 2020 1 : 50

DRAWING No. REVISION

CN28